Un tonto

Balada soul pop
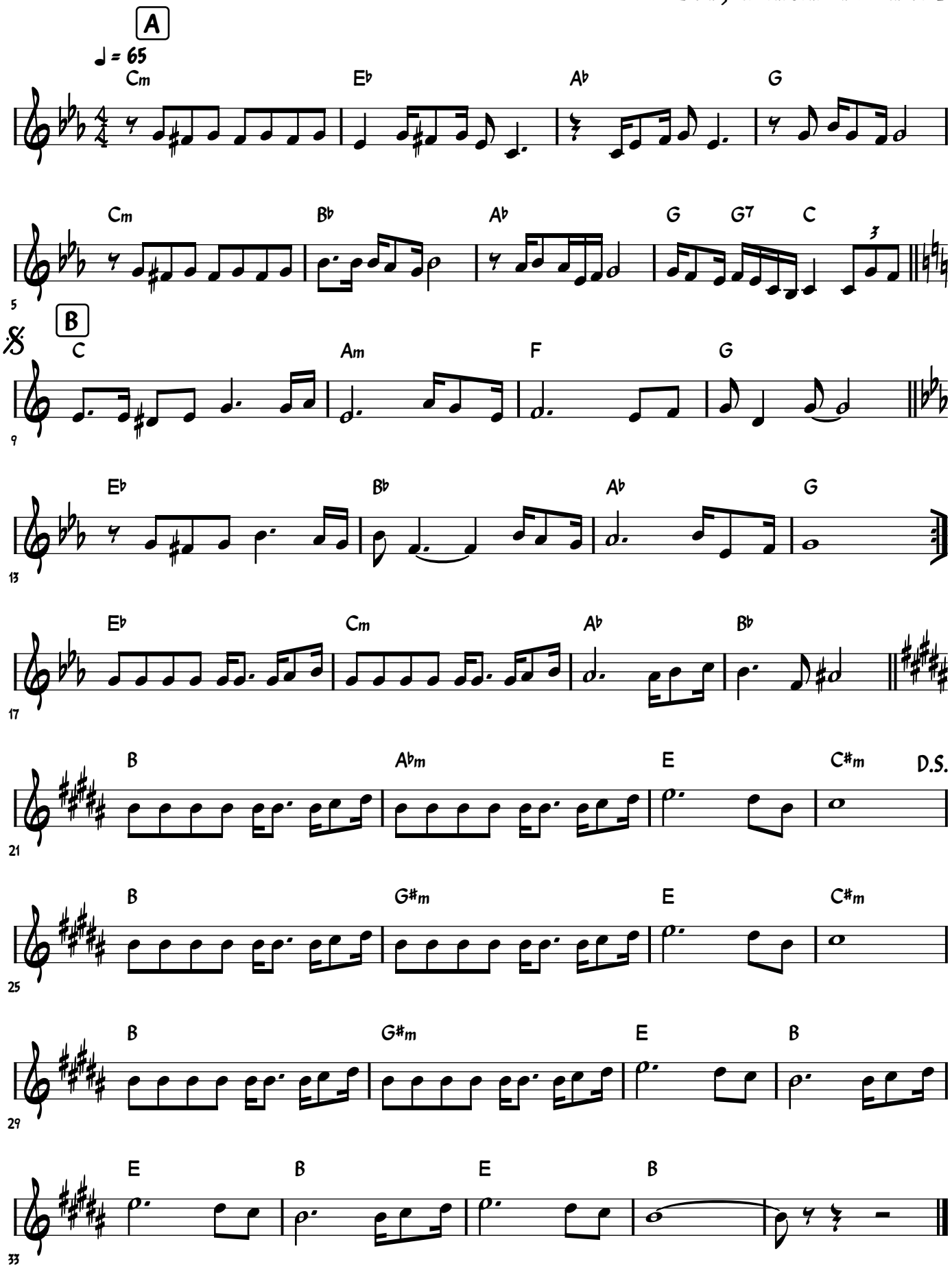
Letra y Música: Juan Carlos Martínez